

ORDINANCE NO. 308

AN ORDINANCE DESIGNATING PARKING RESTRICTIONS

BE IT ENACTED BY THE COUNCIL OF THE CITY OF SLATER, IOWA:

SECTION 1. *Findings.* The City Council has the authority, as described in article III, section 38A of the Constitution of the State of Iowa and in Chapter 321 of the Code of Iowa (2009), to regulate parking within city limits. The City Council deems this ordinance appropriate and necessary to protect, preserve, and improve the rights, privileges, property, peace, safety, health, welfare, comfort, and convenience of the City of Slater and its citizens, all as provided for in and permitted by section 364.1 of the Code of Iowa (2009).

SECTION 2. *Amended Section.* The Code of Ordinances of the City of Slater, Iowa, is hereby amended by enacting the following provisions which shall hereafter constitute as part of Chapter 69 of the Code of Ordinances of the City of Slater, Iowa:

69.08 NO PARKING ZONES. No one shall stop, stand, or park a vehicle in any of the following specifically designated no parking zones, except when necessary to avoid conflict with other traffic or in compliance with the direction of a peace officer or traffic control signal.

18. On Four Mile Drive, the east side, parking is prohibited at all times

19. On Four Mile Circle, the south side, within 30 feet of the intersection and/or yield sign

20. On 10th Ave, the north side, within 30 feet of the intersection and/or Stop sign

SECTION 3. *Repealer.* All ordinances or parts of ordinances in conflict with this ordinance are hereby repealed.

SECTION 4. *Severability.* If any section, provision or part of this ordinance shall be adjudged invalid or unconstitutional, such as adjudication shall not effect the validity of the ordinance as a whole or any section, provision, or part thereof not adjudged invalid or unconstitutional.

SECTION 5. *Effective date.* This ordinance shall be in effect after its final passage, approval and publication as provided by law.

PASSED AND APPROVED this _____ day of _____, 2024.

Taylor Christensen, Mayor

Attest:

Jennifer Davies, City Administrator / Clerk

1st Reading:
2nd Reading:
3rd Reading:
Published _____

- Field sign

Stop sign

No Parking

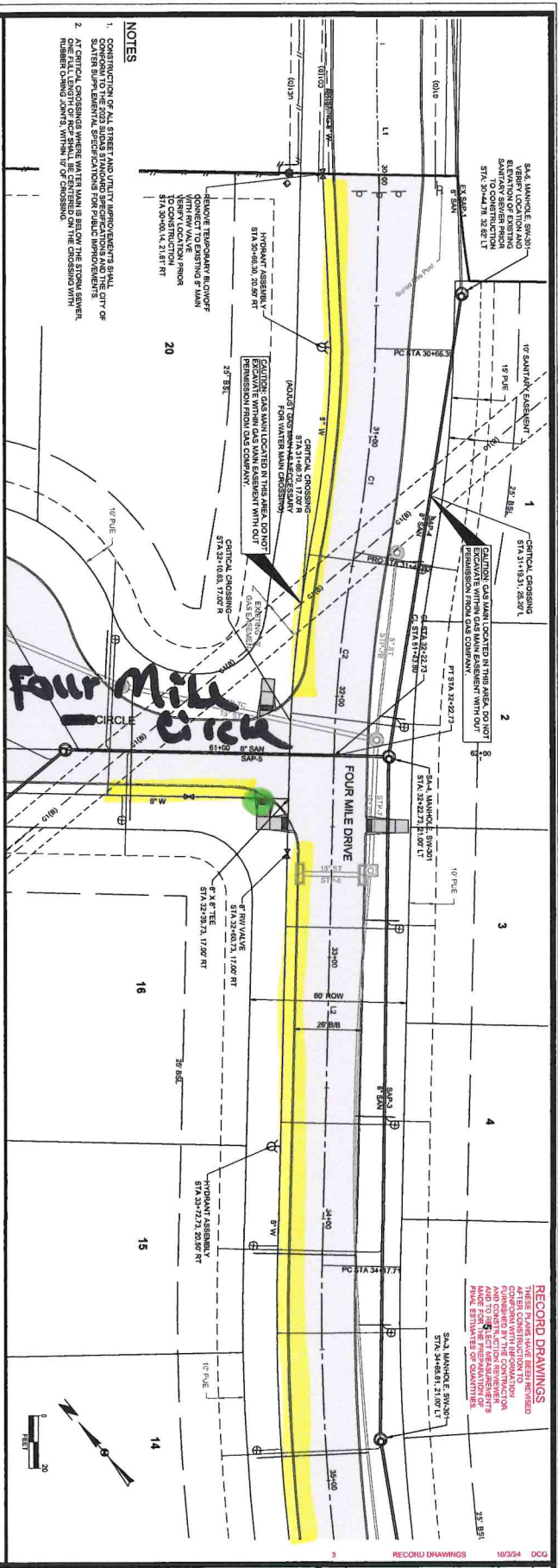
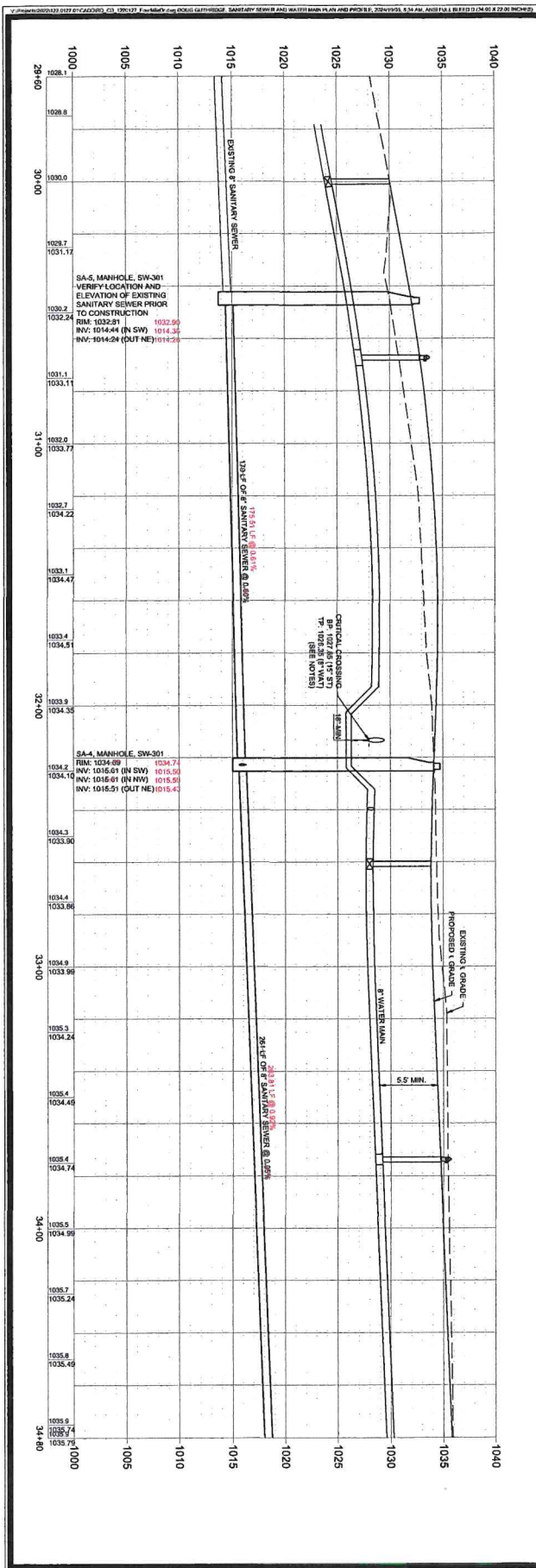

- NOTES**
- CONSTRUCTION OF ALL STREET AND UTILITY IMPROVEMENTS SHALL CONFORM TO THE 2021 IOWA STANDARD SPECIFICATIONS AND THE CITY OF ANKENY STANDARD SPECIFICATIONS FOR STREET AND UTILITY IMPROVEMENTS.
 - AT CRITICAL CROSSINGS WHERE WATER MAINS BRIDGE OVER SEWER, ONE FULL LENGTH OF R.C.C. SHALL BE CENTERED ON THE CROSSING WITH RUBBER CHAMF JOINTS, WITHIN 10' OF CROSSING.

RECORD DRAWINGS
 THESE PLANS HAVE BEEN REVIEWED AND APPROVED FOR CONSTRUCTION WITH REGULATORY AGENCIES AND TO THE BEST OF OUR KNOWLEDGE AND BELIEF THEY ACCURATELY REPRESENT THE FIELD CONDITIONS AND QUANTITIES.

| | | | |
|--|--|--|--|
| <p>SNYDER & ASSOCIATES, INC. 2727 S.W. SNYDER BLVD ANKENY, IOWA 50023 515-964-2020 www.snyder-associates.com</p> | <p>PRAIRIE CREEK PLAT 8 SANITARY SEWER AND WATER MAIN PLAN AND PROFILE SLATER, IOWA</p> | | <p>1 REVISED PER INTERNAL REVIEW 07-27-23 CMC MARK REVISION DATE BY Engineer: CDD Checked by: BKC Scale: 1" = 20' Technician: AIMS Date: 06-23-2022 I-48-S-82N-24W-31</p> |
| | <p>Project No. 122.0127.01 Sheet C400</p> | <p>Project No. 122.0127.01 Sheet C400</p> | <p>Project No. 122.0127.01 Sheet C400</p> |

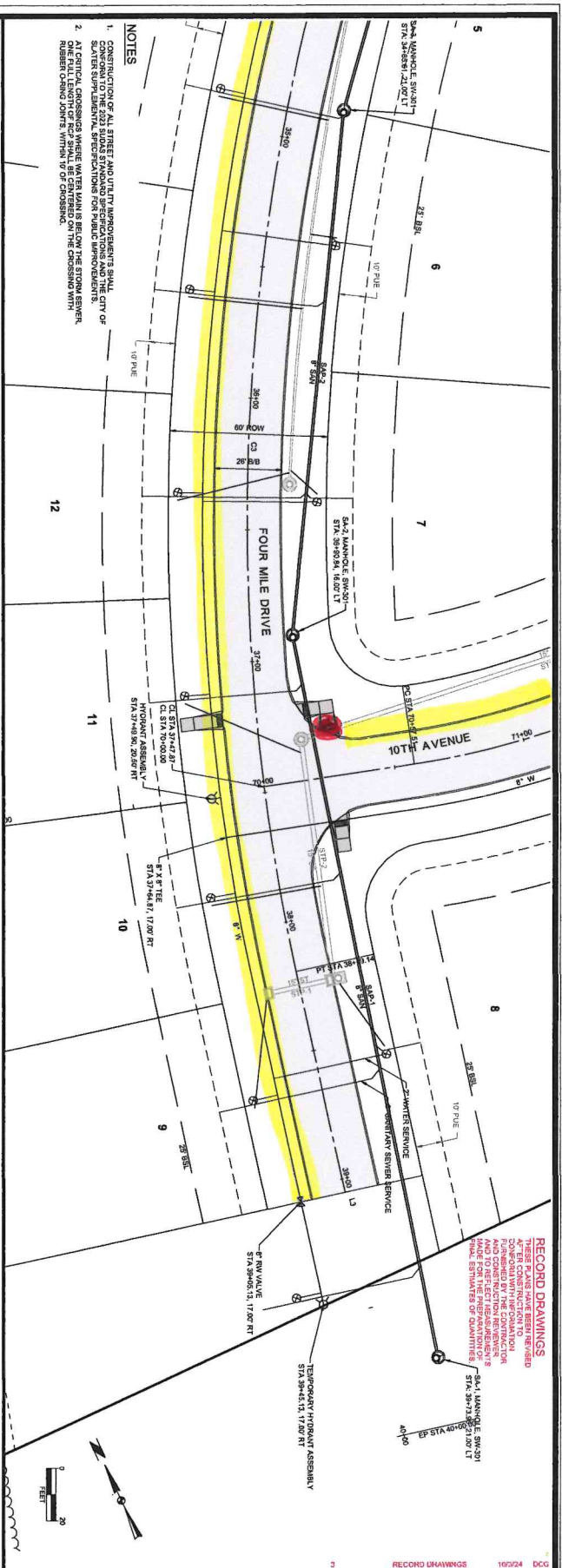
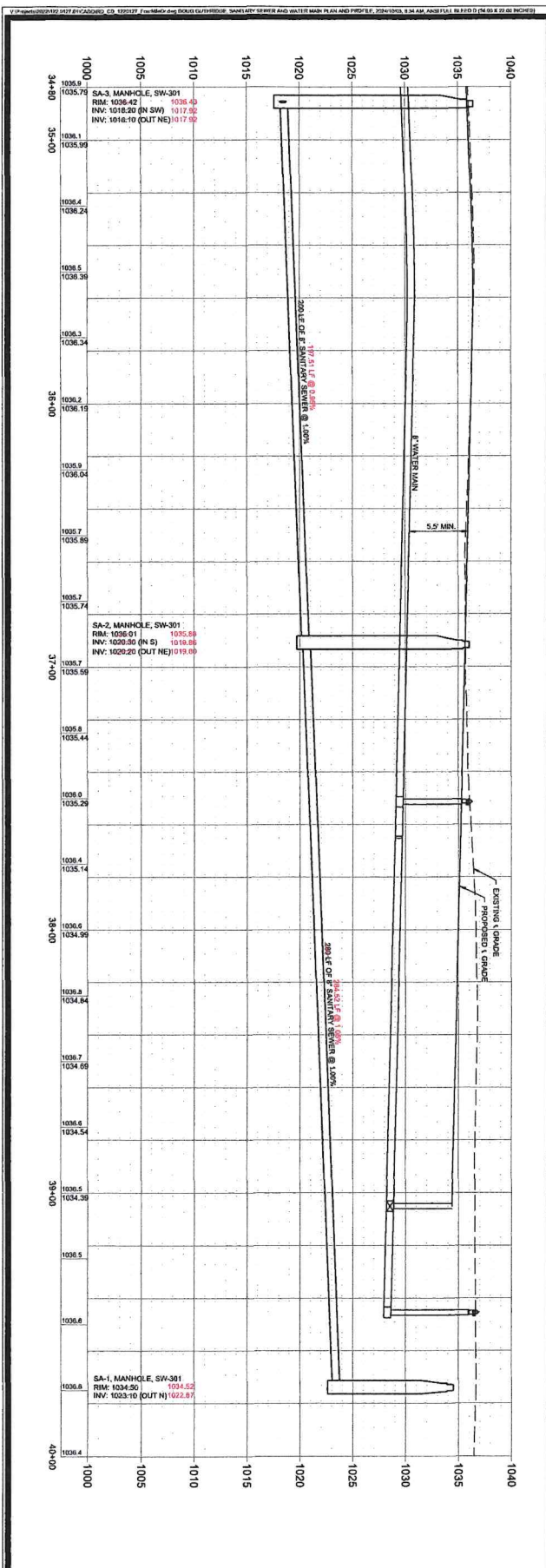

| SNYDER ASSOCIATES | PRAIRIE CREEK PLAT 8 | | SLATER, IOWA | | | | | | | | | | | | | | |
|--|---|------------------|---|------|----|---|-----------------------------|----------|-----|--|--|---------------|-----------------|-----------------|------------------|------------------|------------------|
| | SANITARY SEWER AND WATER MAIN PLAN AND PROFILE | | | | | | | | | | | | | | | | |
| Project No: 122.0127.01 Sheet C401 | SNYDER & ASSOCIATES, INC. | | 2727 S.W. SNYDER BLVD ANKENY, IOWA 50023 515-964-2020 www.snyder-associates.com | | | | | | | | | | | | | | |
| <table border="1"> <thead> <tr> <th>MARK</th> <th>REVISION</th> <th>DATE</th> <th>BY</th> </tr> </thead> <tbody> <tr> <td>1</td> <td>REVISED PER INTERNAL REVIEW</td> <td>07-27-23</td> <td>CMC</td> </tr> </tbody> </table> | | MARK | REVISION | DATE | BY | 1 | REVISED PER INTERNAL REVIEW | 07-27-23 | CMC | <table border="1"> <tr> <td>Engineer: CDD</td> <td>Checked By: BKC</td> <td>Scale: 1" = 20'</td> </tr> <tr> <td>Techinician: AWS</td> <td>Date: 06-23-2022</td> <td>144-S-82N-24W-31</td> </tr> </table> | | Engineer: CDD | Checked By: BKC | Scale: 1" = 20' | Techinician: AWS | Date: 06-23-2022 | 144-S-82N-24W-31 |
| MARK | REVISION | DATE | BY | | | | | | | | | | | | | | |
| 1 | REVISED PER INTERNAL REVIEW | 07-27-23 | CMC | | | | | | | | | | | | | | |
| Engineer: CDD | Checked By: BKC | Scale: 1" = 20' | | | | | | | | | | | | | | | |
| Techinician: AWS | Date: 06-23-2022 | 144-S-82N-24W-31 | | | | | | | | | | | | | | | |
| Project No: 122.0127.01 | | Sheet C401 | | | | | | | | | | | | | | | |